



Downtown Victoria & Area

POINTS OF INTEREST

- | | | |
|-----------------------------------|--------------------------|---|
| 1 Abkhazi Garden | 11 Fisherman's Wharf | 22 Bateman Foundation Gallery of Nature |
| 2 Art Gallery of Greater Victoria | 12 Government House | 23 Royal BC Museum |
| 3 The Bay Centre | 13 Helmeck House | 24 Royal Theatre |
| 4 Beacon Hill Children's Farm | 14 IMAX Victoria | 25 St. Ann's Academy |
| 5 Belfry Theatre | 15 Langham Court Theatre | 26 Save-on-Foods Memorial Centre |
| 6 Cameron Band Shell | 16 Market Square | 27 Terry Fox Memorial Statue |
| 7 Carr House | 17 McPherson Playhouse | 28 Victoria Bug Zoo |
| 8 Chinatown | 18 Mile 0 | 29 Victoria Public Market |
| 9 Craigdarroch Castle | 19 Miniature World | |
| 10 The Fairmont Empress | 20 Parliament Buildings | |
| | 21 Point Ellice House | |

MADDEN
CONNECT PEOPLE TO PLACES
© 2019, ALL RIGHTS RESERVED.



Greater Victoria & Region

For more detailed maps, see pages 58–59.

The Gulf Islands

Saanich Peninsula & Sidney

Victoria, Saanich, Esquimalt & Oak Bay

WestShore, Colwood, Langford, Highlands, View Royal & Metchosin

Sooke & Port Renfrew

LEGEND:

-  Highway
-  Main Road
-  Ferry Route
-  Park
-  Ferry Terminal
-  Victoria Int'l Airport
-  Full-Service Seaplane Terminal
-  Helijet Terminal

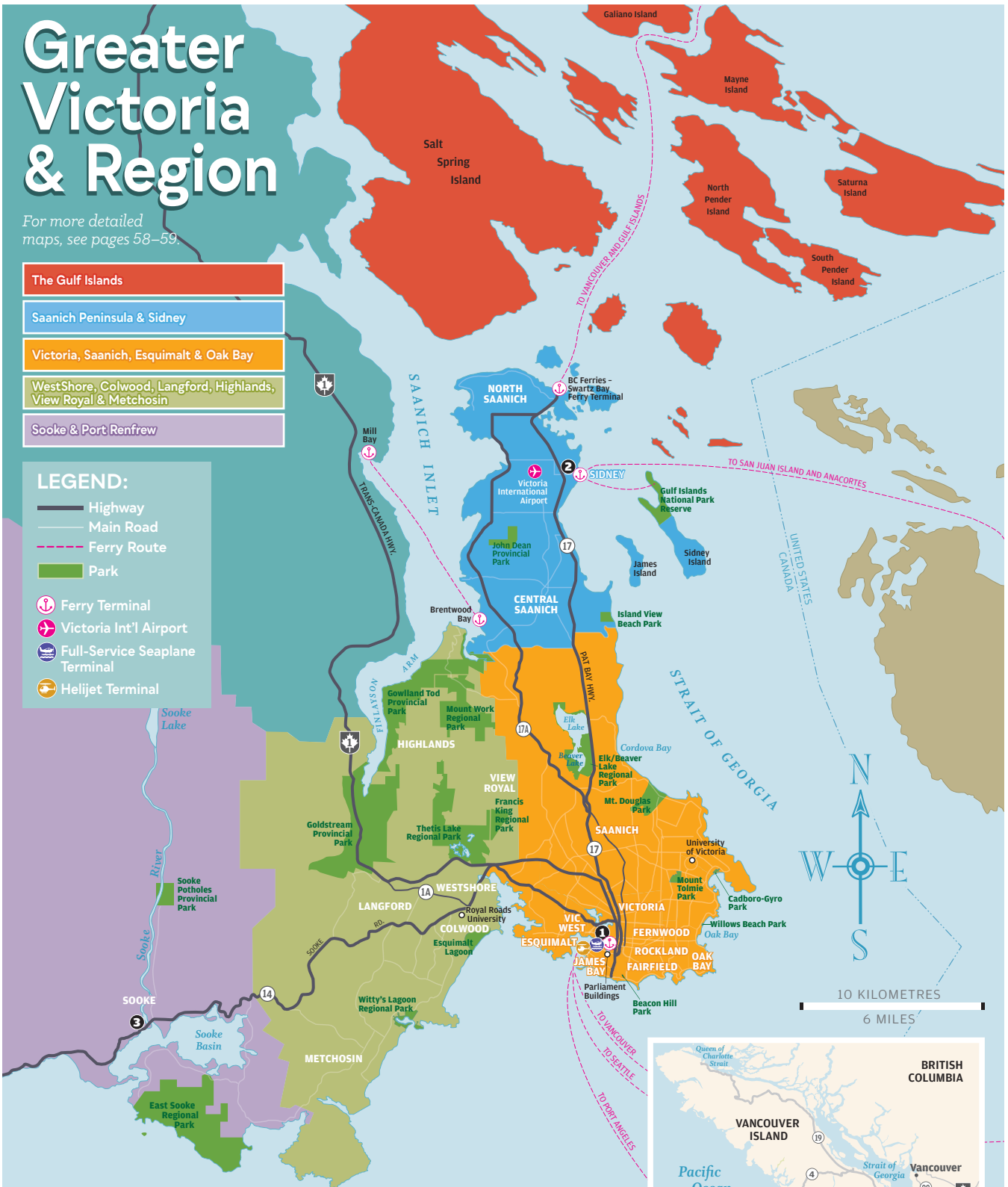

- 1 VICTORIA VISITOR CENTRE**
812 Wharf St., Victoria, 800-663-3883
- 2 SAANICH PENINSULA VISITOR CENTRE**
2281 Beacon Ave., Sidney, 250-665-7362
- 3 SOOKE REGION MUSEUM & VISITOR CENTRE**
2070 Phillips Road, Sooke (P.O. Box 774, Sooke), 250-642-6351

